TSIS

TRAINING & SIMULATION INDUSTRY SYMPOSIUM

16-18 JUNE 2020

2020 VIRTUAL EVENT

AFLCMC

ACC-ORLANDO

STTC

NAWCTSD

PEO STRI

PM TRASYS

STE CFT

PL IPO | MISSION STATEMENT

IPO Builds Partner Capacity by providing training systems, training and sustainment in conjunction with PEO STRI PMO's portfolio of products.

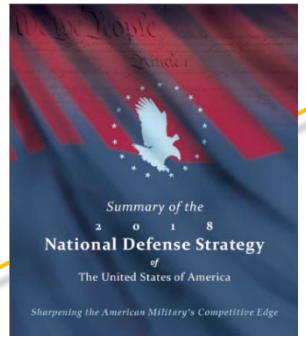

Supports partner nations in line with the Combatant Commander's and the Army Service Component Commander's Theater Engagement Strategy.

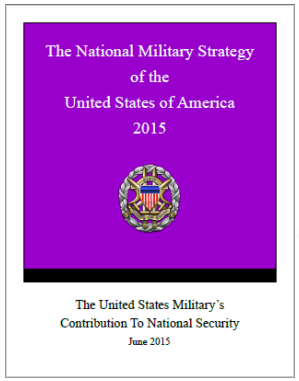

Operates as a Security Assistance Management Directorate and an FMS Program Management Office in support of the Army Security Assistance Enterprise.

Nested in the National Defense Strategy by Strengthening Alliances and Partnerships

PL IPO | Organization Chart

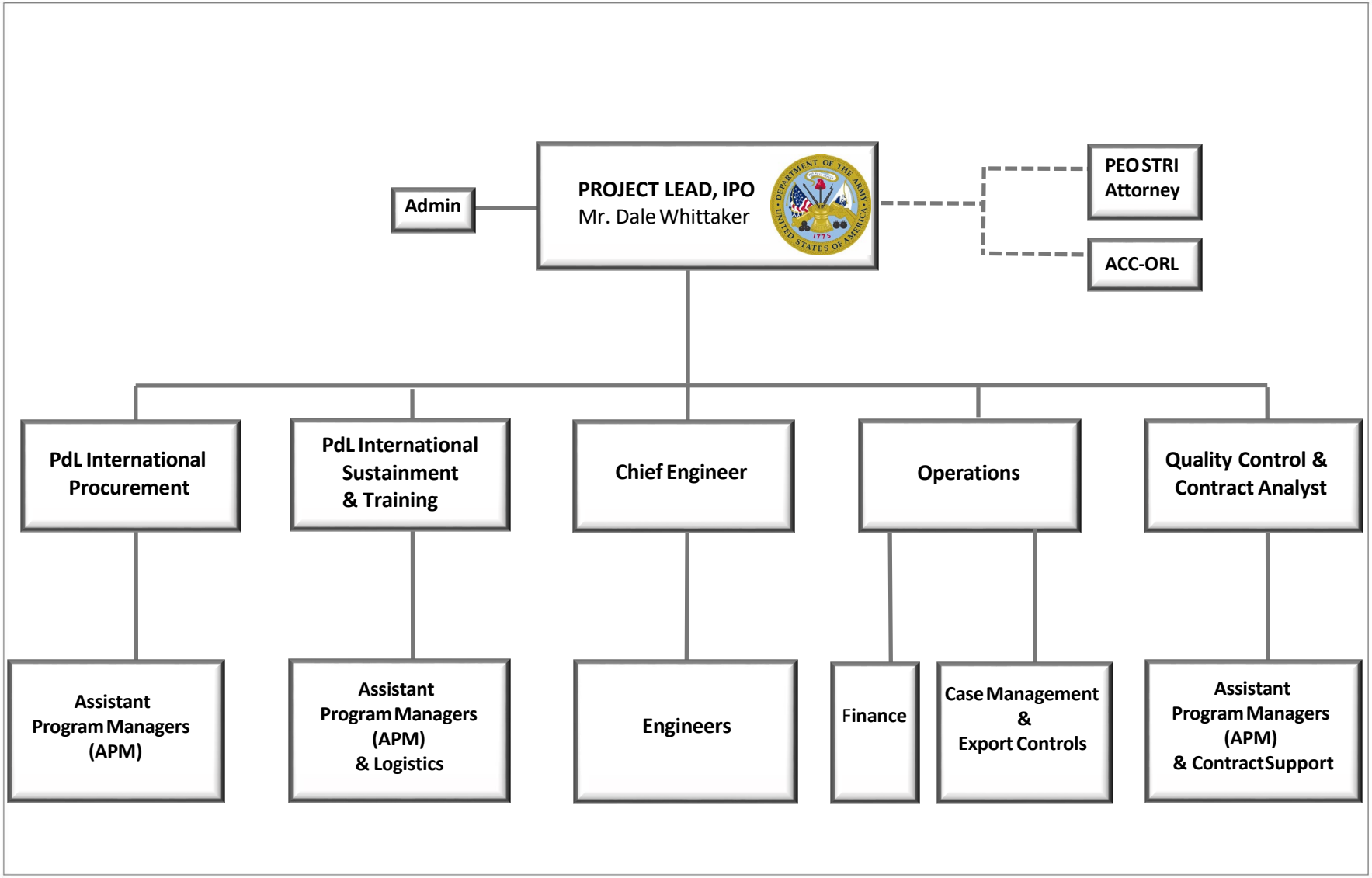

Approved for public release, distribution is unlimited

FMS SNAP SHOT

• Countries Supported	64
• Open Cases	386
• Total $ Value	$3.5B
• FY 19 $ Value	$591M
• FY 20 $ Value to Date	$185.9M

* As of May2020

Approved for public release, distribution is unlimited

PL IPO

AFRICOM

Approved for public release, distribution is unlimited

PL IPO | Kenya MILES IWS

Multiple Integrated Laser Engagement System (MILES) Individual Weapon System (IWS)

- MILES IWS and associated support equipment
- MILES After Action Review Laptop
- Spare/Repair Parts
- Special Tool and Test Equipment (ST&TE) in support of Level 3 Maintenance Training
- New Equipment Training (NET)
- Maintenance Level 3 Training

ACQUISITION STRATEGY

Competitive

CURRENT CONTRACT/ORIGINAL DEVELOPER/OEM (IF RECOMPETE)

PERIOD OF PERFORMANCE

18 Months

FUNDING

TBD

MILESTONES

4QFY20 RFP Release

4QFY20 Contract Award

POINT OF CONTACT

International Programs Office

407-384-3773

usarmy.orlando.peo-stri.list.striipo@mail.mil

Approved for public release, distribution is unlimited

PL IPO |

Kenya Air Assault & Pathfinder Training

Air Assault and Pathfinder Training

- Development of Programs of Instructions
- Air Assault and Pathfinder Training

ACQUISITION STRATEGY

Task Order Award Under ETSC

CURRENT CONTRACT/ORIGINAL DEVELOPER/OEM (IF RECOMPETE)

PERIOD OF PERFORMANCE

4 Months

FUNDING

$2M

MILESTONES

2QFY21 — RFP Release

3QFY21 — Contract Award

POINT OF CONTACT

International Programs Office

407-384-3773

usarmy.orlando.peo-stri.list.striipo@mail.mil

Approved for public release, distribution is unlimited

PL IPO | Morocco Aviation TESS

Aviation Tactical Engagement Simulation System (Aviation TESS)

- Hardware and sustainment services to support AH-64E collective training at Air Base, Morocco.

ACQUISITION STRATEGY

Sole Source - Inter-Coastal Electronics (ICE)

CURRENT CONTRACT/ORIGINAL DEVELOPER/OEM (IF RECOMPETE)

PERIOD OF PERFORMANCE

60 Months

FUNDING

$15M

MILESTONES

2QFY21	2QFY21
△	△
RFP Release	Contract Award

POINT OF CONTACT

International Programs Office

407-384-3773

usarmy.orlando.peo-stri.list.striipo@mail.mil

Approved for public release, distribution is unlimited

PL IPO

CENTCOM

Approved for public release, distribution is unlimited

PL IPO |

Afghanistan C-130H Aircrew Training

C-130H Aircrew Training

- Multi-Engine Pilot Qualification Training
- C-130H Initial Pilot & Initial Flight Engineer Training
- C-130H Loadmaster Initial Training
- C-130H Aircrew Refresher Training
- C-130H Instructor Pilot Upgrade Training
- C-130H Aircraft Commander Upgrade Training

ACQUISITION STRATEGY

Task Order Award Under ETSC

CURRENT CONTRACT/ORIGINAL DEVELOPER/OEM (IF RECOMPETE)

PERIOD OF PERFORMANCE

12 Months

FUNDING

$9M

MILESTONES

4QFY20 — RFP Release

1QFY21 — Contract Award

POINT OF CONTACT

International Programs Office

407-384-3773

usarmy.orlando.peo-stri.list.striipo@mail.mil

Approved for public release, distribution is unlimited

PL IPO | Egypt TOW2 PGTS Trainer

Tube Launched Optical Tracked Wire Guided (TOW) and Precision Gunnery Training Systems (PGTS)

- Procurement and provide training for 13 TOW simulator devices
- Upgrade PGTS Kits
- PGTS Instructor/Operator Training Course

ACQUISITION STRATEGY

Directed Source – Lockheed Martin

CURRENT CONTRACT/ORIGINAL DEVELOPER/OEM (IF RECOMPETE)

PERIOD OF PERFORMANCE

18 Months

FUNDING

$1.1M

MILESTONES

4QFY20 — RFP Release

2QFY21 — Contract Award

POINT OF CONTACT

International Programs Office

407-384-3773

usarmy.orlando.peo-stri.list.striipo@mail.mil

Approved for public release, distribution is unlimited

PL IPO | Jordan EST

Engagement Skills Trainer (EST) Next Gen

- 16 - Ten Lane EST Next Gen Training System upgrades
- Initial Spares Package
- Installation and New Equipment Training (NET)

ACQUISITION STRATEGY

Directed Source – Cubic Defense Applications, Inc.

CURRENT CONTRACT/ORIGINAL DEVELOPER/OEM (IF RECOMPETE)

PERIOD OF PERFORMANCE

12 Months

FUNDING

$2.5M

MILESTONES

1QFY21

RFP Released

3QFY21

Contact Award

POINT OF CONTACT

International Programs Office

407-384-3773

usarmy.orlando.peo-stri.list.striipo@mail.mil

Approved for public release, distribution is unlimited

PL IPO | Jordan Vehicle Mobility Training

HMMWV Operators and Maintenance Training for Jordanian Armed Forces

- Programs of Instructions (POIs) Development
- Drivers Training
- Maintenance Training

ACQUISITION STRATEGY

Task Order Award Under ETSC

CURRENT CONTRACT/ORIGINAL DEVELOPER/OEM (IF RECOMPETE)

PERIOD OF PERFORMANCE

6 Months

FUNDING

$0.9M

MILESTONES

2QFY21 — RFP Release

3QFY21 — Contract Award

POINT OF CONTACT

International Programs Office

407-384-3773

usarmy.orlando.peo-stri.list.striipo@mail.mil

Approved for public release, distribution is unlimited

PL IPO | Kuwait M1A2K Devices

Advance Gunnery Training System (AGTS) and Tank Driver Trainer (TDT)

- 2 Platoons of M1A2K Mobile AGTS
- 2 M1A2K TDT
- Instructor/Operator Training

ACQUISITION STRATEGY

Directed Source - Lockheed Martin Rotary and Mission Systems

CURRENT CONTRACT/ORIGINAL DEVELOPER/OEM (IF RECOMPETE)

PERIOD OF PERFORMANCE

36 Months

FUNDING

$32.5M

MILESTONES

3QFY20 — RFP Release

1QFY21 — Contract Award

POINT OF CONTACT

International Programs Office

407-384-3773

usarmy.orlando.peo-stri.list.striipo@mail.mil

Approved for public release, distribution is unlimited

PL IPO | Kuwait EST 2000

Engagement Skills Trainer (EST) 2000 Sustainment

- Operations and Maintenance of Kuwait EST 2000
- Spare Parts

ACQUISITION STRATEGY

Directed Source - Cubic Defense Applications, Inc.

CURRENT CONTRACT/ORIGINAL DEVELOPER/OEM (IF RECOMPETE)

PERIOD OF PERFORMANCE

36 Months

FUNDING

$1.4M

MILESTONES

1QFY21 — RFP Release

2QFY21 — Contract Award

POINT OF CONTACT

International Programs Office

407-384-3773

usarmy.orlando.peo-stri.list.striipo@mail.mil

Approved for public release, distribution is unlimited

PL IPO | Lebanon Night Fire Training

Night Fire Training

- Development of Programs of Instructions (POIs)
- HMMVW Operations and Night Driving
- M2 50 Cal Weapons Familiarization
- Team Training

ACQUISITION STRATEGY

Task Order Award Under ETSC

CURRENT CONTRACT/ORIGINAL DEVELOPER/OEM (IF RECOMPETE)

PERIOD OF PERFORMANCE

6 Months

FUNDING

$1M

MILESTONES

4QFY20 — RFP Release

1QFY21 — Contract Award

POINT OF CONTACT

International Programs Office

407-384-3773

usarmy.orlando.peo-stri.list.striipo@mail.mil

Approved for public release, distribution is unlimited

PL IPO | Oman TOW II Trainer Support

Tube – Launch, Optically Tracked, Wire Guided (TOW) II Trainer Support

- Indoor and Outdoor Trainers
- Part Time CLS Visits
- Repair and Return

ACQUISITION STRATEGY

Directed Source - SAAB Training USA, LLC

CURRENT CONTRACT/ORIGINAL DEVELOPER/OEM (IF RECOMPETE)

PERIOD OF PERFORMANCE

60 Months

FUNDING

$4.4M

MILESTONES

4QFY20 — RFP Release

1QFY21 — Contract Award

POINT OF CONTACT

International Programs Office

407-384-3773

usarmy.orlando.peo-stri.list.striipo@mail.mil

Approved for public release, distribution is unlimited

PL IPO |

Saudi Arabian MNG ExCon/AAR Equipment Installation

Exercise Control & After Action Review Install

- Install existing ExCon/AAR equipment
- New Equipment Training

ACQUISITION STRATEGY

Sole Source – Lockheed Martin Rotary and Mission Systems

CURRENT CONTRACT/ORIGINAL DEVELOPER/OEM (IF RECOMPETE)

PERIOD OF PERFORMANCE

6 Months

FUNDING

$0.7M

MILESTONES

4QFY20	1QFY21
RFP Release	Contract Award

POINT OF CONTACT

International Programs Office

407-384-3773

usarmy.orlando.peo-stri.list.striipo@mail.mil

Approved for public release, distribution is unlimited

PL IPO

EUCOM

PL IPO | Croatia M2A3 AGTS

M2A3 Bradley Advanced Gunnery Training System (AGTS)

- 1 Relocatable AGTS
- Initial Spares Package
- Installation and New Equipment Training (NET)
- Contractor Logistical Support (CLS) 3 years

ACQUISITION STRATEGY

Sole Source – Lockheed Martin Rotary and Mission Systems

CURRENT CONTRACT/ORIGINAL DEVELOPER/OEM (IF RECOMPETE)

PERIOD OF PERFORMANCE

48 Months

FUNDING

$10.5M

MILESTONES

2QFY21 — RFP Released

4QFY21 — Contact Award

POINT OF CONTACT

International Programs Office

407-384-3773

usarmy.orlando.peo-stri.list.striipo@mail.mil

Approved for public release, distribution is unlimited

PL IPO |

Georgia Special Forces & Ranger Training

Special Forces and Ranger Training for Georgia Armed Forces

- Development of Programs of Instructions (POIs)
- Ranger and Special Forces Training (Train the Trainer)

ACQUISITION STRATEGY

Task Order Award Under ETSC

CURRENT CONTRACT/ORIGINAL DEVELOPER/OEM (IF RECOMPETE)

PERIOD OF PERFORMANCE

12 Months

FUNDING

$1.6M

MILESTONES

1QFY21 — RFP Release

2QFY21 — Contract Award

POINT OF CONTACT

International Programs Office

407-384-3773

usarmy.orlando.peo-stri.list.striipo@mail.mil

Approved for public release, distribution is unlimited

PL IPO | Latvia MILES IWS-TVS

Multiple Integrated Laser Engagement System (MILES) and Individual Weapons Systems (IWS), Tactical Vehicle Systems (TVS)

- Player Units to instrument existing MILES IWS –TVS
- Instrumented MILES TVS
- Anti-Tank Weapon Simulators
- Instrumented MILES Transportable EXCON
- Associated Support Equipment
- Spare Parts and Special Tools & Testing Equipment
- New Equipment Training
- Part Time CLS
- Repair and Return or Replacement

ACQUISITION STRATEGY

Directed Source – Cubic Defense Applications, Inc

CURRENT CONTRACT/ORIGINAL DEVELOPER/OEM (IF RECOMPETE)

PERIOD OF PERFORMANCE

60 Months

FUNDING

$9.6M

MILESTONES

1QFY22 — RFP Release

2QFY22 — Contract Award

POINT OF CONTACT

International Programs Office

407-384-3773

usarmy.orlando.peo-stri.list.striipo@mail.mil

Approved for public release, distribution is unlimited

PL IPO | Serbia MILES

Multiple Integrated Laser Engagement System (MILES)

- Player Units to instrument existing MILES IWS
- Ruggedized Exercise Control/After Action Review Laptop and Associated Support Equipment
- Spare Parts and Special Tools & Testing Equipment
- New Equipment Training
- Part Time CLS

ACQUISITION STRATEGY

Sole Source – Cubic Defense Applications, Inc

CURRENT CONTRACT/ORIGINAL DEVELOPER/OEM (IF RECOMPETE)

PERIOD OF PERFORMANCE

43 Months

FUNDING

$1M

MILESTONES

4QFY20 — RFP Release

1QFY21 — Contract Award

POINT OF CONTACT

International Programs Office

407-384-3773

usarmy.orlando.peo-stri.list.striipo@mail.mil

Approved for public release, distribution is unlimited

PL IPO | Ukraine MILES IWS & TVS

Instrumented Multiple Integrated Laser Engagement System (I-MILES), Individual Weapons Systems (IWS), Tactical Vehicle Systems (TVS)

- Spare/Repair Parts and Special Tool and Test Equipment
- Contractor Logistics Support (CLS) 2 years
- Maintenance Level 3 Training for Maintainers

ACQUISITION STRATEGY

Sole Source– Cubic Defense Applications, Inc.

CURRENT CONTRACT/ORIGINAL DEVELOPER/OEM (IF RECOMPETE)

PERIOD OF PERFORMANCE

24 Months

FUNDING

$7.7M

MILESTONES

4QFY20	1QFY21
RFP Release	Contract Award

POINT OF CONTACT

International Programs Office

407-384-3773

usarmy.orlando.peo-stri.list.striipo@mail.mil

Approved for public release, distribution is unlimited

PL IPO

SOUTHCOM

PL IPO |

Colombian Door Gunner Trainer

Helicopter Door Gunner Trainer

- 2 Reconfigurable Helicopter Door Gunner Trainers
- Contractor Logistical Support
- New Equipment Training

ACQUISITION STRATEGY

Competitive

CURRENT CONTRACT/ORIGINAL DEVELOPER/OEM (IF RECOMPETE)

PERIOD OF PERFORMANCE

25 Months

FUNDING

TBD

MILESTONES

4QFY21 — RFP Release

1QFY22 — Contract Award

POINT OF CONTACT

International Programs Office

407-384-3773

usarmy.orlando.peo-stri.list.striipo@mail.mil

Approved for public release, distribution is unlimited

PL IPO

PACOM

PL IPO | Taiwan TOW ITAS LIFTS

Tube-Launch, Optically Tracked, Wire Guided (TOW) Improved Target Acquisition System (ITAS) Laser Integrated Field Training System (LIFTS)

- 34 TOW ITAS LIFT systems
- Initial Spares Package
- Installation and New Equipment Training
- Contractor Logistical Support 3 years

ACQUISITION STRATEGY

Sole Source – Inter-Coastal Electronics (ICE)

CURRENT CONTRACT/ORIGINAL DEVELOPER/OEM (IF RECOMPETE)

PERIOD OF PERFORMANCE

60 Months

FUNDING

$11.5M

MILESTONES

4QFY20 — RFP Released

1QFY21 — Contact Award

POINT OF CONTACT

International Programs Office

407-384-3773

usarmy.orlando.peo-stri.list.striipo@mail.mil

Approved for public release, distribution is unlimited

Taiwan M1A2T AGTS/TDT

M1A2T Advanced Gunnery Training System (AGTS) M1A2 Tank Driver Trainer (TDT)

- 1 Mobile Platoon AGTS
- 1 TDT
- Initial Spares Package
- Installation and New Equipment Training
- Contractor Logistical Support 3 years

ACQUISITION STRATEGY

Sole Source – Lockheed Martin Rotary and Mission Systems

CURRENT CONTRACT/ORIGINAL DEVELOPER/OEM (IF RECOMPETE)

PERIOD OF PERFORMANCE

60 Months

FUNDING

$20.5M

MILESTONES

4QFY20 — RFP Released

2QFY21 — Contact Award

POINT OF CONTACT

International Programs Office

407-384-3773

usarmy.orlando.peo-stri.list.striipo@mail.mil

Approved for public release, distribution is unlimited

PL IPO | Tonga EST II

Engagement Skills Trainer (EST) Next Gen

- 1 – Five Lane EST II Training systems
- 6 M4 BlueFire Simulated Weapons
- 6 M249 BlueFire Simulated Weapons
- 6 M240 Tethered Simulated Weapons
- 6 GLOCK 19 BlueFire Simulated Weapons
- Initial Spares Package
- Installation and New Equipment Training

ACQUISITION STRATEGY

Directed Source - Meggitt

CURRENT CONTRACT/ORIGINAL DEVELOPER/OEM (IF RECOMPETE)

PERIOD OF PERFORMANCE

12 Months

FUNDING

$1.5M

MILESTONES

2QFY21 — RFP Released

4QFY21 — Contact Award

POINT OF CONTACT

International Programs Office

407-384-3773

usarmy.orlando.peo-stri.list.striipo@mail.mil

Approved for public release, distribution is unlimited